

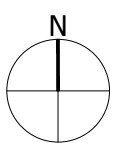

- Site boundary
- Proposed primary access
- Public rights of way
- Proposed new pedestrian/cycle link
- Proposed primary route
- Proposed residential development
- Proposed attenuation areas
- Proposed central green spaces
- Proposed community orchard
- Existing allotments
- Proposed allotment extension
- Existing landscaping
- Proposed landscaping
- Proposed low-level landscaping
- Proposed infrastructure
- Proposed public open space

Project
**Rushden Road,
 Wymington**
 Drawing Title
Concept Plan



| | | | |
|------------|------------|----------|----------|
| Date | Scale | Drawn by | Check by |
| 01.06.21 | 1:5,000@A3 | MS | LH |
| Project No | Drawing No | Revision | |
| 33017 | BM-M-02 | - | |

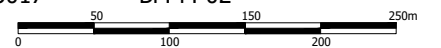

DRAFT **BARTON WILLMORE**
 Town Planning • Master Planning & Urban Design • Architecture •
 Landscape Planning & Design • Infrastructure & Environmental Planning •
 Heritage • Graphic Communication •
 Communications & Engagement • Development Economics

bartonwillmore.co.uk



Offices at Birmingham Bristol Cambridge Cardiff Ebbsfleet Edinburgh
 Glasgow Leeds London Manchester Newcastle Reading Southampton