

- NOTES
1. ALL LEVELS ARE IN METRES ABOVE ORDNANCE SURVEY DATUM (mAOD).
 2. THE TOPOGRAPHICAL SURVEY DATA WAS PROVIDED BY SURVEY SOLUTIONS LTD DATED 12.5.21. DRAWINGS 31109NDLS-05 TO 30. RICHARD JACKSON LTD ACCEPT NO LIABILITY FOR ERROR OR OMISSION WITH REGARD TO THE DATA CONTAINED WITHIN THE SURVEY.

KEY:
 INDICATIVE SITE BOUNDARY



| REV | DATE | DESCRIPTION | DRAWN | CHKD |
|-----|------|-------------|-------|------|
| | | | | |

REVISIONS
 This drawing is to be read in conjunction with all other Engineer's drawings and all other project information. Any discrepancy between the Engineer's drawings and other project information is to be reported to the Engineer immediately.



Project
ALINGTON ESTATE, LITTLE BARFORD

Title
TOPOGRAPHICAL SURVEY SHEET 2 OF 2

Client
THE EXECUTORS OF THE LATE NIGEL ALINGTON

| | | |
|----------------------|----------------|----------------|
| Scale 1:2500 @ A0 | Drawn MD | Date 2.8.21 |
| 100 Manager | Checked RNL | Approved MD |

Richard Jackson Engineering Consultants
 847 The Crescent, Galsworthy, Exeter, Devon, EX4 9YQ
 1 Queen's House, 188 Church Street, Exeter, Devon, EX2 1JQ
 4 The Old Church, St. Matthews Road, Newton, Newton Aycliffe, Co. Durham, NE20 1LH
 The Millstream, South Hill, Stonehouse, Gloucestershire, GL10 3HF
 Email Address: md@rj.co.uk Website: <http://www.rj.co.uk>

| | |
|---|----------------------|
| Drawing No. 60830-PP-016 | Revision - |
| Drawing Status <input checked="" type="checkbox"/> INFORMATION <input type="checkbox"/> APPROVAL <input type="checkbox"/> COSTING <input type="checkbox"/> TENDER <input type="checkbox"/> CONSTRUCTION <input type="checkbox"/> AS CONSTRUCTED | |

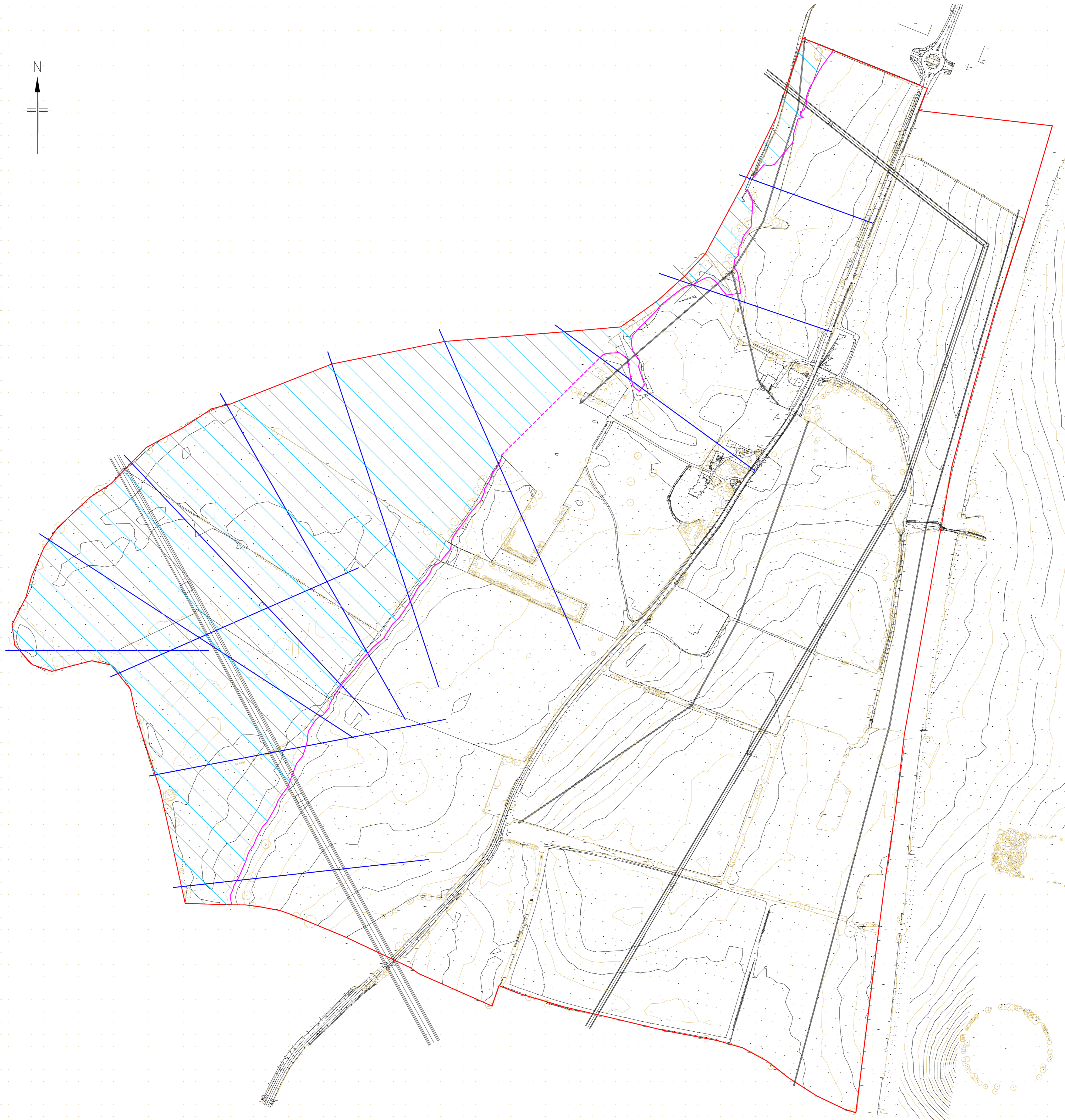
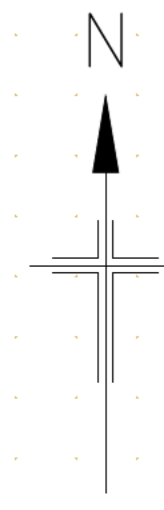

B R R

R

V

R

Richard Jackson
Engineering Consultants

608 0- - 12



DO NOT SCALE



- KEY:**
- INDICATIVE SITE BOUNDARY
 - CONTOUR OF 1% AEP (1 IN 100) PLUS 65%CC OR 0.1% (1IN 1000) YEAR FLOOD LEVEL (DATED 3 MARCH 2021)
 - - - INTERPRETED CONTOUR OF 1% AEP (1 IN 100) PLUS 65%CC OR 0.1% (1IN 1000) YEAR FLOOD LEVEL (DATED 3 MARCH 2021), WHERE NO TOPOGRAPHICAL DATA IS PROVIDED
 - EXTENT OF FLOOD RISK ZONE 2/3
 - POTENTIAL LAND RAISING AREA
 - OVERLAND FLOW ROUTING AND ROUTES FOR SURFACE WATER OUTFALL
 - ↙ LAND FALL DIRECTION
 - SITE 1** SITE REFERENCE AND AREA IN HECTARES
 - - - 1 in 100 OVERLAND SURFACE WATER FLOOD MAPPING
 - - - 1 in 1000 OVERLAND SURFACE WATER FLOOD MAPPING
 - ATTENUATION BASIN AREA FOR DEVELOPMENT AREAS ACROSS SITE

| DETENTION BASIN SIZES | |
|-----------------------|--|
| SITE AREA/BASIN | VOLUME (m ³) / AREA @1m DEEP (m ²) |
| 1 | 6164 |
| 2 | |
| 3 | |
| 4 | NOT USED |
| 5 | 745 |
| 6A | 2294 |
| 1E | 10534 |
| 6B | 4220 |
| 7 | 660 |
| 8A | 3787 |
| 8B | 5723 |
| 9A | 880 |
| 9B | 1441 |
| 9C | 331 |
| 10A | 16258 |
| 10B | 7944 |
| 11 | 3568 |
| 12 | 13584 |
| 13 | 3976 |
| 14 | 2497 |
| 15A | 5936 |
| 15B | 3787 |
| 16 | 4944 |
| 17 | 7225 |
| 18 | 5936 |

SERVICES KEY:

- ELEC — ELEC — ELECTRICITY OVERHEAD CABLE
- BT O/H/EA — BT OVERHEAD CABLE
- - - BT (U/G) — BT (U/G) — BT UNDERGROUND CABLE
- WATER MAIN — WATER MAIN (POTABLE)
- GAS — GAS — GAS MAIN
- EL(U/G) — ELECTRIC UNDERGROUND CABLE
- OIL — OIL — OIL PIPE
- FW — FW — WATER MAIN (FOUL)
- VODAFONE OWNED — VODAFONE (OWNED)
- VODAFONE LEASED — VODAFONE (LEASED)
- VIRGIN — VIRGIN
- SITE BOUNDARIES

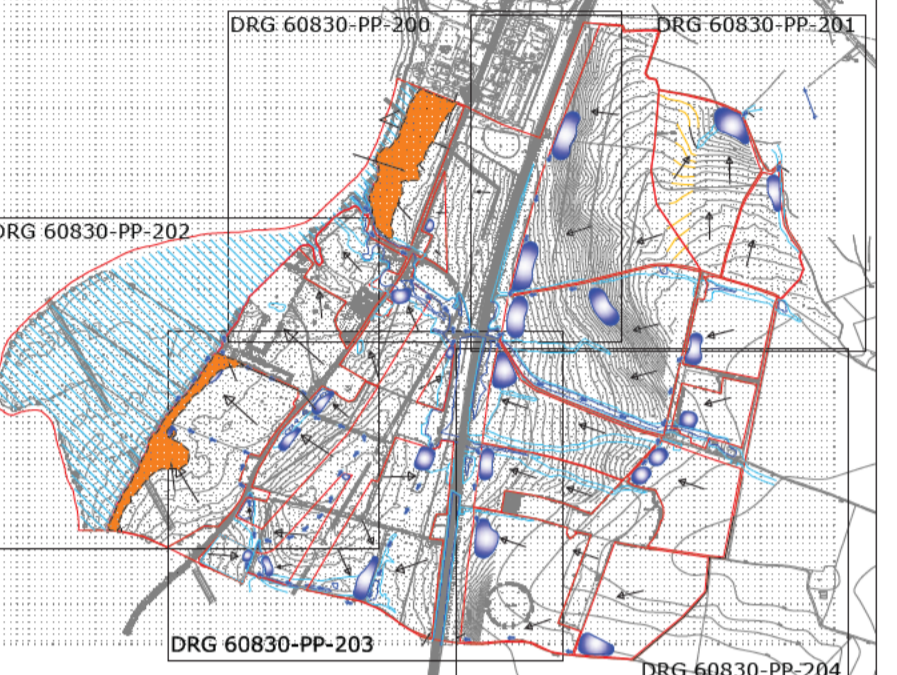

- NOTES:**
- ALL LEVELS ARE IN METRES ABOVE ORDNANCE SURVEY DATUM.
 - ALL LAND BOUNDARIES TO BE CHECKED.
 - ALL BASINS ARE DESIGN FOR THE 1in100 YEAR EVENT PLUS 40%CC.
 - TOPOGRAPHICAL SURVEY TAKEN FROM SURVEY SOLUTIONS 31109NOLS-01A TO 30A DATED 12.5.21 AND 31109NGNG-1 TO 11 DATED 10.6.21 AND RICHARD JACKSON LTD ACCEPT NO RESPONSIBILITY FOR ERROR OR OMISSION.
 - NO SOILS DATA HAS BEEN OBTAINED AT THE TIME OF DRAINAGE DESIGN.
 - ALL DETAILS ARE SUBJECT TO PLANNING AUTHORITY APPROVAL, ANGLIAN WATER, HIGHWAY AUTHORITY OR THE LLFA SPECIFICATION/APPROVAL.
 - EXISTING SERVICES HAVE BEEN AVOIDED WHERE POSSIBLE.

| REV | DATE | DESCRIPTION | DRAWN | CHKD |
|-----------|------|-------------|-------|------|
| REVISIONS | | | | |

This drawing is to be read in conjunction with all other Engineer's drawings and all other project information. Any discrepancy between the Engineer's drawings and other project information is to be reported to the Engineer immediately.



Project
**ALINGTON ESTATE
LITTLE BARFORD**

Title
**SURFACE WATER STRATEGY
SHEET 1 OF 5**

Client
**THE EXECUTORS OF THE
LATE NIGEL ALINGTON**

| Scale | Drawn | Date |
|-------------|---------|-----------|
| 1:2000 @ A1 | MJD | 11 AUG 21 |
| Job Manager | Checked | Approved |
| MJD | MJD | MJD |

Richard Jackson
Engineering Consultants

847 The Crescent, Colchester, Essex CO4 9YQ Tel: 01206 228800
 Unit 106C130, 6th Floor, 1 St. Katharine's Way, London, E1W 1UN Tel: 020 7448 9910
 5 Quern House, Mill Court, Great Sheffield, Cambs CB22 9LD Tel: 01223 314794
 4 The Old Church, St. Matthews Road, Norwich, Norfolk NR1 1SP Tel: 01603 230240
 The Wheelhouse, Bonds Mill, Stonehouse, Gloucestershire GL10 3RF Tel: 01172 020070
 Email Address: mail@rj.uk.com Website: http://www.rj.uk.com

| | |
|---|----------|
| Drawing No. | Revision |
| 60830-PP-200 | |
| Drawing Status <input checked="" type="checkbox"/> INFORMATION <input type="checkbox"/> APPROVAL <input type="checkbox"/> COSTING <input type="checkbox"/> TENDER <input type="checkbox"/> CONSTRUCTION <input type="checkbox"/> AS CONSTRUCTED | |

REPRODUCED FROM ORDNANCE SURVEY MAP WITH THE PERMISSION OF THE CONTROLLER OF HER MAJESTY'S STATIONERY OFFICE. ©CROWN COPYRIGHT RICHARD JACKSON LTD - ACC No. 100002572.