

REPRODUCED FROM THE ORDNANCE SURVEY MAP WITH THE PERMISSION OF THE CONTROLLER OF HER MAJESTY'S STATIONERY OFFICE. LICENCE No. 100044286. © CROWN COPYRIGHT RESERVED.

DRAWING ISSUED FOR FEASIBILITY CONSIDERATION AND PLANNING PURPOSES ONLY. DRAWING NOT TO BE USED FOR CONSTRUCTION. I-TRANSPORT LLP ACCEPT NO RESPONSIBILITY FOR ERRORS MADE BY OTHERS IN SCALING FROM THIS DRAWING. MEASUREMENTS SHOULD BE TAKEN FROM FIGURED DIMENSIONS ONLY. CDM REQUIREMENTS CONSIDERED AT FEASIBILITY STAGE ONLY. FURTHER CONSIDERATION REQUIRED BY DETAILED DESIGN TEAM.

CLIENT:

REV	DATE	BY	DESCRIPTION	CHK	APD

STATUS: FOR INFORMATION

DRAWN: SH	CHECKED: BB	APPROVED: DS
--------------	----------------	-----------------

PROJECT No: ITB16689	SCALE @ A3: 1:500	DATE: 21.04.21
-------------------------	----------------------	-------------------

DRAWING No: ITB16689-GA-001	REV:
--------------------------------	------



Grove House, Lutyens Close, Chineham
Basingstoke, Hampshire, RG24 8AG
Tel: 01256 338640
www.i-transport.co.uk

TITLE:
INITIAL SITE ACCESS ARRANGEMENT

PROJECT:
CLAPHAM ROAD, BEDFORD

TV:Project\16000 Series\16689\16689-1-Transport Drawings\Working Drawings\GA\ITB16689-GA-001.dwg

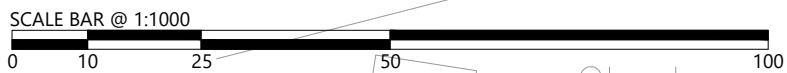
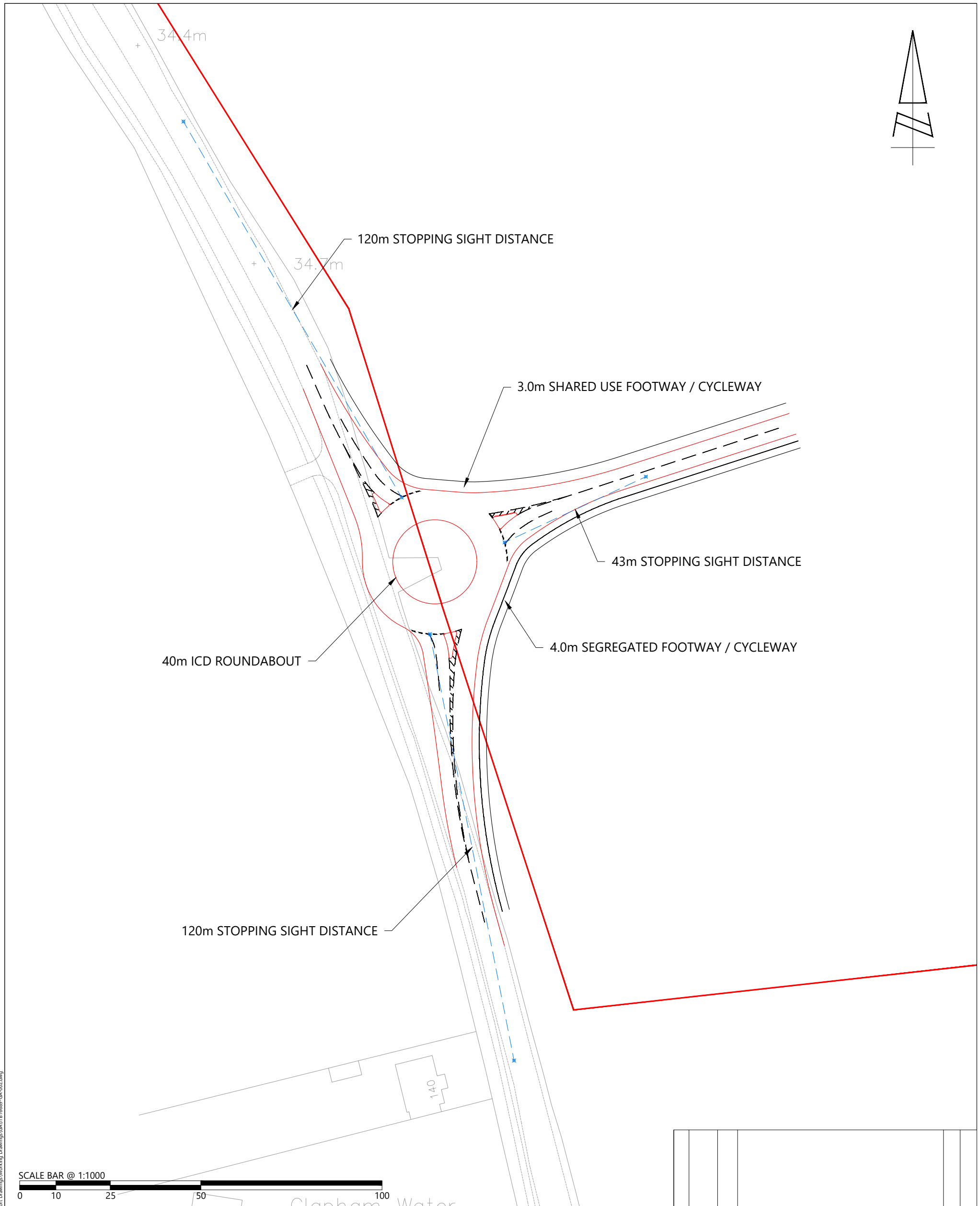
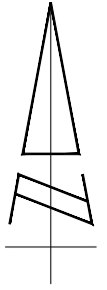

REPRODUCED FROM THE ORDNANCE SURVEY MAP WITH THE PERMISSION OF THE CONTROLLER OF HER MAJESTY'S STATIONERY OFFICE. LICENCE No. 100044286. © CROWN COPYRIGHT RESERVED.

DRAWING ISSUED FOR FEASIBILITY CONSIDERATION AND PLANNING PURPOSES ONLY. DRAWING NOT TO BE USED FOR CONSTRUCTION. I-TRANSPORT LLP ACCEPT NO RESPONSIBILITY FOR ERRORS MADE BY OTHERS IN SCALING FROM THIS DRAWING. MEASUREMENTS SHOULD BE TAKEN FROM FIGURED DIMENSIONS ONLY. CDM REQUIREMENTS CONSIDERED AT FEASIBILITY STAGE ONLY. FURTHER CONSIDERATION REQUIRED BY DETAILED DESIGN TEAM.

CLIENT:

REV	DATE	BY	DESCRIPTION	CHK	APD
STATUS: FOR INFORMATION					

DRAWN: SH	CHECKED: BB	APPROVED: DS
PROJECT No: ITB16689	SCALE @ A3: 1:1000	DATE: 30.04.21
DRAWING No: ITB16689-GA-002		REV:



Grove House, Lutyens Close, Chineham
Basingstoke, Hampshire, RG24 8AG
www.i-transport.co.uk

Tel: 01256 338640

TITLE:

INITIAL SITE ACCESS ARRANGEMENT

PROJECT:

CLAPHAM ROAD, BEDFORD

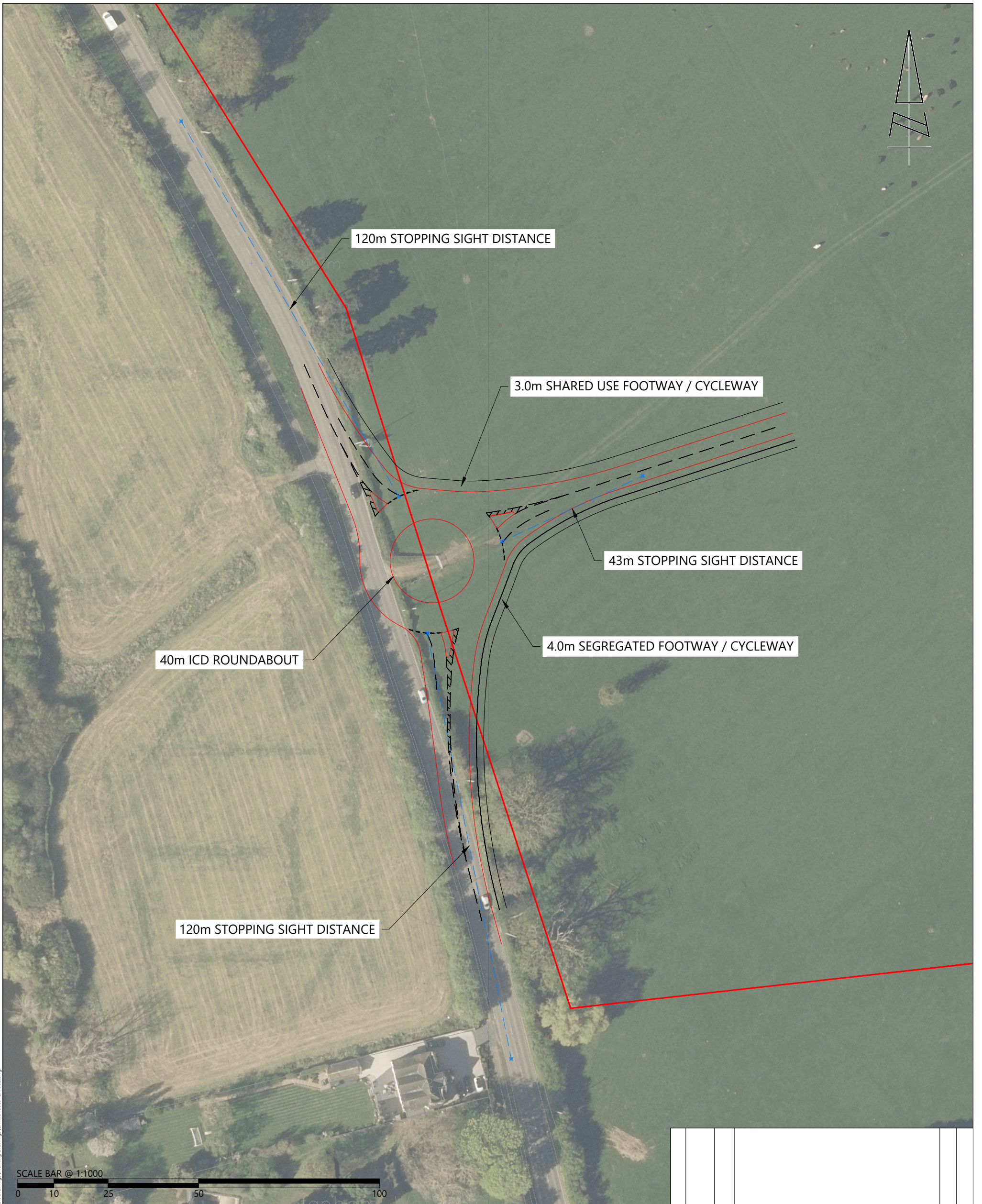

T:\Projects\16000 Series\16689\ITB - Land East of Clapham Road - i-transport Drawings\Working Drawings\CA\ITB16689-GA-002.dwg

REPRODUCED FROM THE ORDNANCE SURVEY MAP WITH THE PERMISSION OF THE CONTROLLER OF HER MAJESTY'S STATIONERY OFFICE. LICENCE No. 100044286. © CROWN COPYRIGHT RESERVED.

DRAWING ISSUED FOR FEASIBILITY CONSIDERATION AND PLANNING PURPOSES ONLY. DRAWING NOT TO BE USED FOR CONSTRUCTION. I-TRANSPORT LLP ACCEPT NO RESPONSIBILITY FOR ERRORS MADE BY OTHERS IN SCALING FROM THIS DRAWING. MEASUREMENTS SHOULD BE TAKEN FROM FIGURED DIMENSIONS ONLY. CDM REQUIREMENTS CONSIDERED AT FEASIBILITY STAGE ONLY. FURTHER CONSIDERATION REQUIRED BY DETAILED DESIGN TEAM.

CLIENT:



Grove House, Lutyens Close, Chineham
Basingstoke, Hampshire, RG24 8AG
www.i-transport.co.uk

Tel: 01256 338640

TITLE:
INITIAL SITE ACCESS ARRANGEMENT

PROJECT:
CLAPHAM ROAD, BEDFORD

REV	DATE	BY	DESCRIPTION	CHK	APD
STATUS: FOR INFORMATION					
DRAWN: SH		CHECKED: BB		APPROVED: DS	
PROJECT No: ITB16689		SCALE @ A3: 1:1000		DATE: 30.04.21	
DRAWING No: ITB16689-GA-002					REV: