



- Site area 19.65ha
- Open Space 3.25ha
- Developable area 10.75ha  
Includes primary route
- School area 2.1ha
- Attenuation basins 0.59ha  
Area excluded from open space calculation
- Flood zone 1.88ha
- Sports pitches 1.08ha
- Primary route
- Indicative vehicular access and parking  
for sports pitches.
- Easement
- Heritage Buffer

Revision:	Date:	Author:
A	12.08.19	HW/DW
B	20.08.19	HW/DW
C	22.08.19	HW/DW
D	02.09.19	HW/DW
E	07.11.19	CW
F	14.11.19	CW



Architects · Project Managers · Quantity Surveyors  
 130 New Walk  
 Leicester, LE1 7JA  
 Tel: 0116 204 5800, Fax: 0116 204 5801  
 email: design@rg-p.co.uk, www.rg-p.co.uk

Project:	A development at Salph End, Bedford	
Client:	Manor Oak Homes	
Sheet title:	Parameters Plan	
Ref:	40986 013F	
Scale:	1:2500 @ A3	
Date:	25.07.19	
Drawn:	HW	Checked: DW

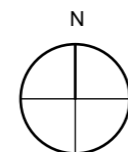

All dimensions to be checked on site. This drawing is the copyright of the Architect, and not to be reproduced without their permission. Ordnance Survey map information reproduced with permission of HMSO Crown Copyright reserved. rg+p Ltd. Trading as rg+p